

**PLAN SHOWING THE PROPOSED DWELLING HOUSE IN S.No 128/5, PLOT No 425
IN GANESHA NAGAR, TIRUNINRAVUR TOWN PANCHYAT LIMIT,
SRIPERAMBUDUR TALUK, CHENGAI ANNA DISTRICT
SCALE 1" = 8 FT. (1:100)**

REFERENCE

FOUNDATION IN	C.C. 1:4 SAND
" " "	BRICK WORK NO. C.M.
BASEMENT	" " "
SUPER STRUCTURE	" " "
ROOFING	RCC 4 1/2" 1:2:4
PLASTERING IN	C.M. 1:6
D DOOR	3'-3" x 7'-0" (1.00 x 2.1)
D2 DOOR	2'-6" x 6'-3" (0.75 x 2.0)
D1 DOOR	3'-0" x 6'-8" (0.90 x 2.0)
W WINDOW	(5) 5' x 4'-6" (1.53 x 1.33)
W1	(5) 3'-3" x 4'-6" (1.00 x 1.33)
V VENTILATOR	2'-6" x 1'-6" (0.61 x 0.41)
C.N. GIRDL WORK	5' HEIGHT

AREA STATEMENT

AREA OF SITE	2700 SFT (250.83 M ²)
" " PROPOSED	498 (46.198 M ²)
COVERAGE	18.41% F.S.P. 18%
PROPOSAL	RED
EXISTING ROAD	(G)
BOUNDARY	(G)

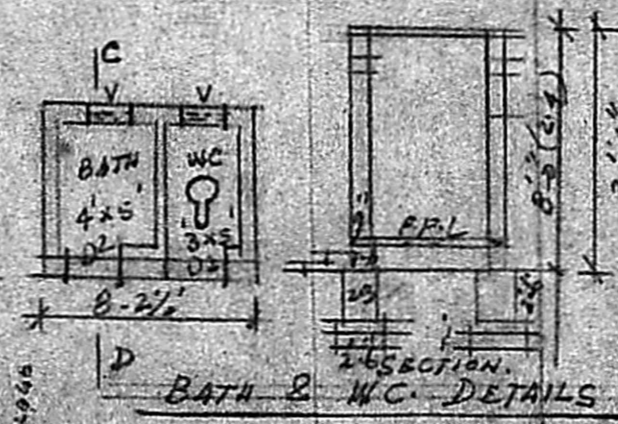
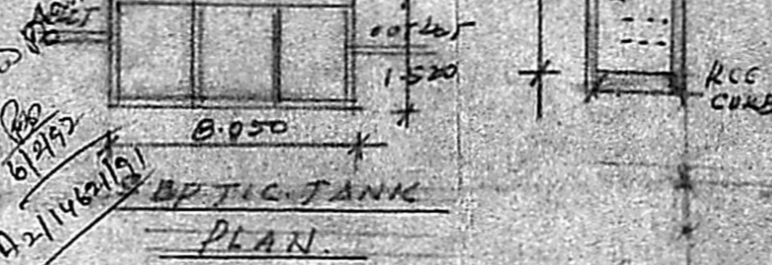
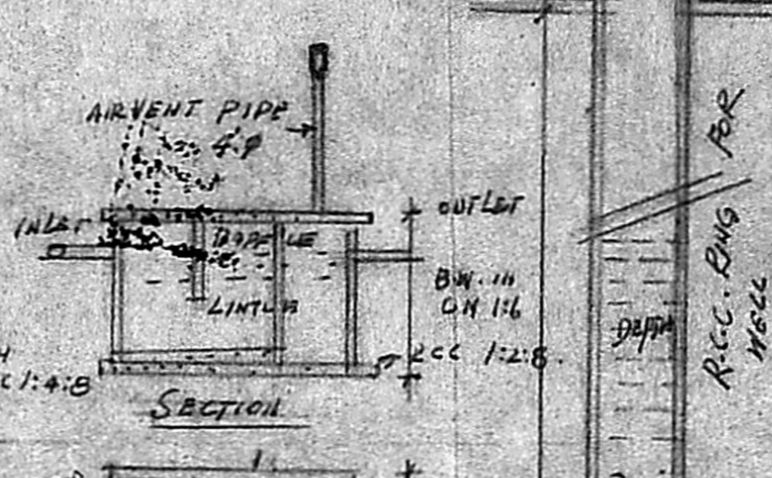
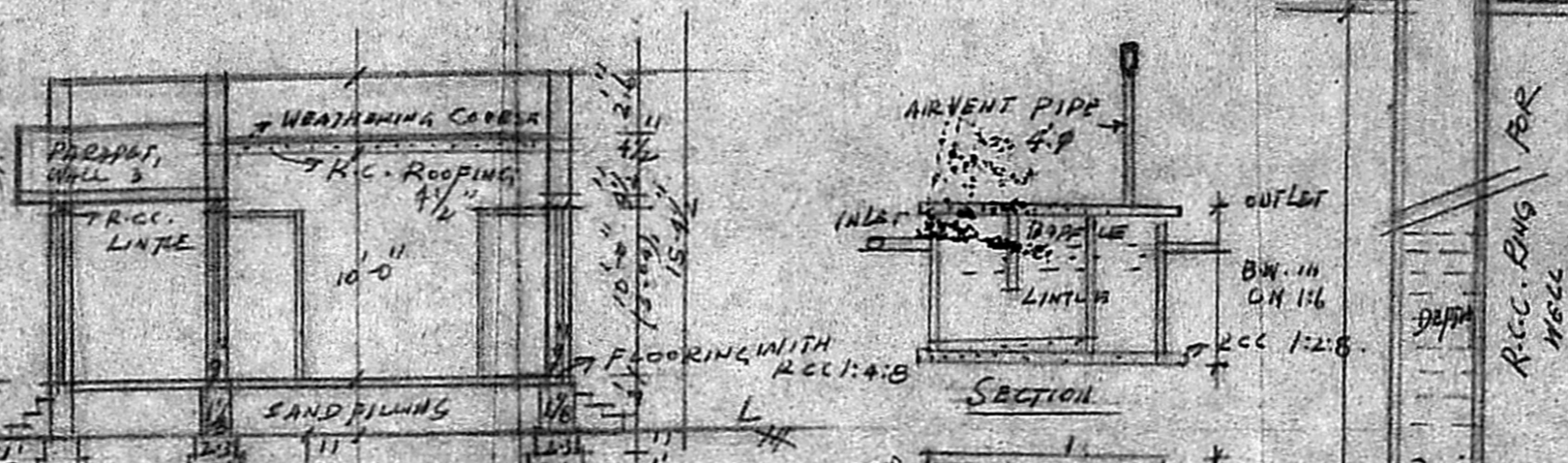
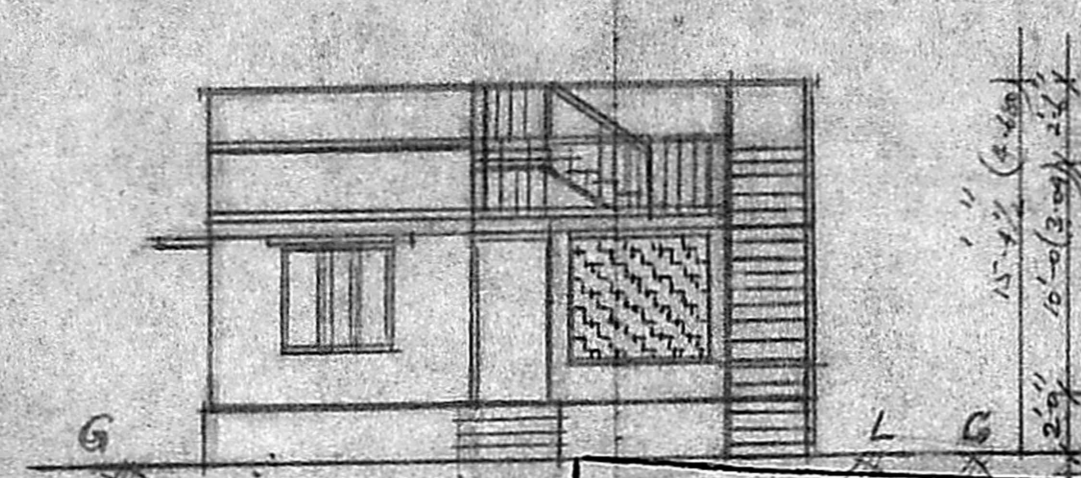

Planning Permit No. A/100/92
APPROVED
SUBJECT TO THE CONDITIONS IN THIS OFFICE LETTER.
No. A2/14621/91 L.C. 6-2-92
S. Jayaraj 6.292
FOR MEMBER SECRETARY
MADRAS METROPOLITAN
DEVELOPMENT AUTHORITY
MADRAS - 600 008

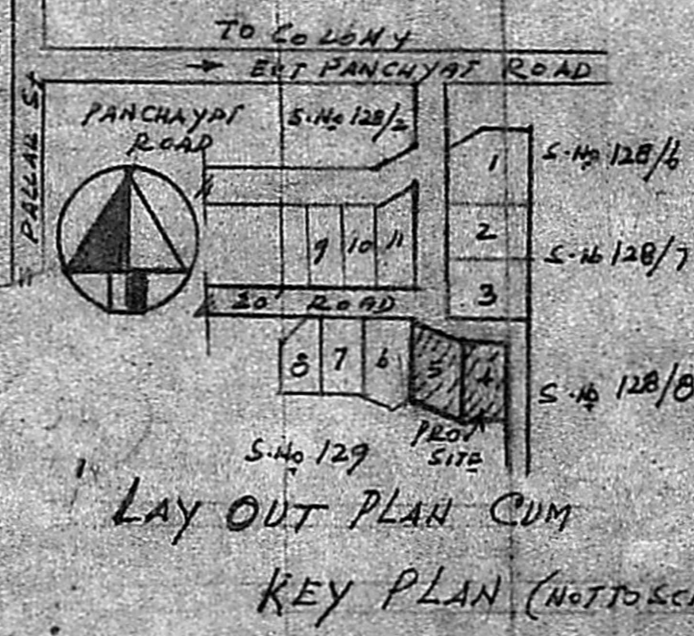
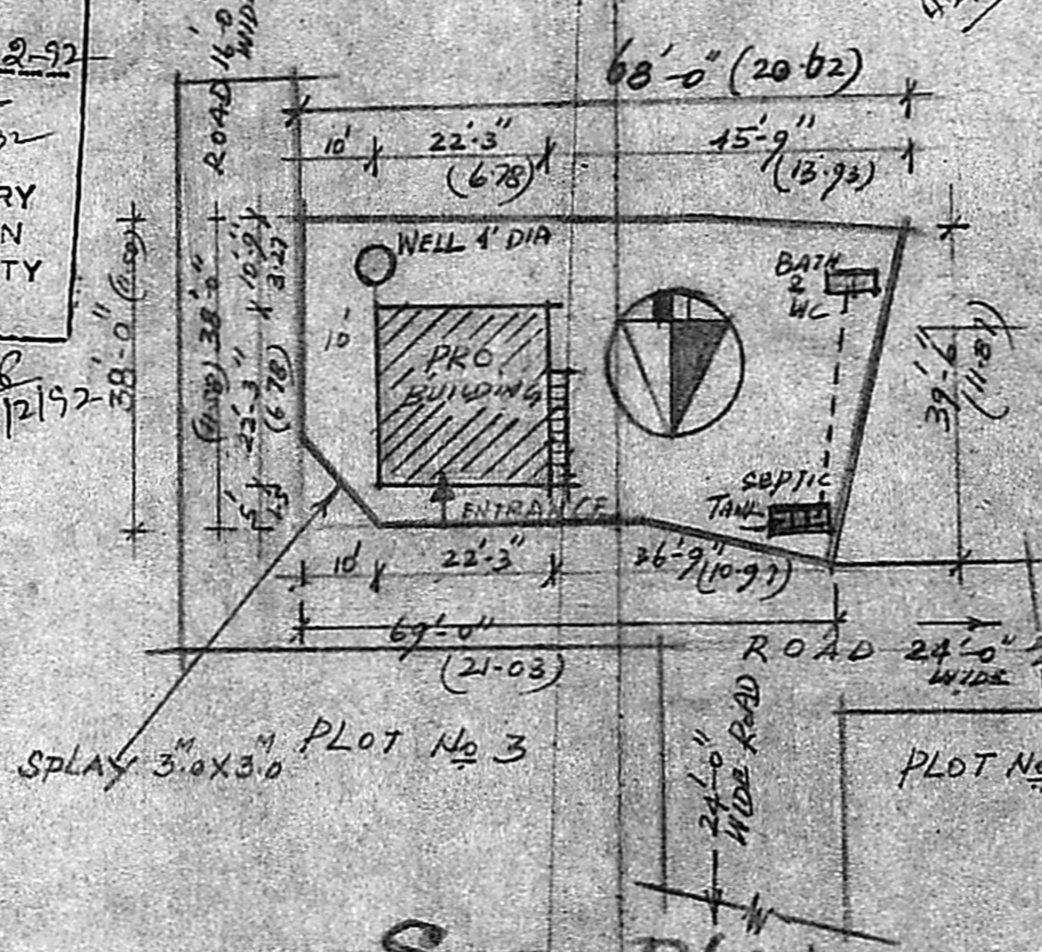
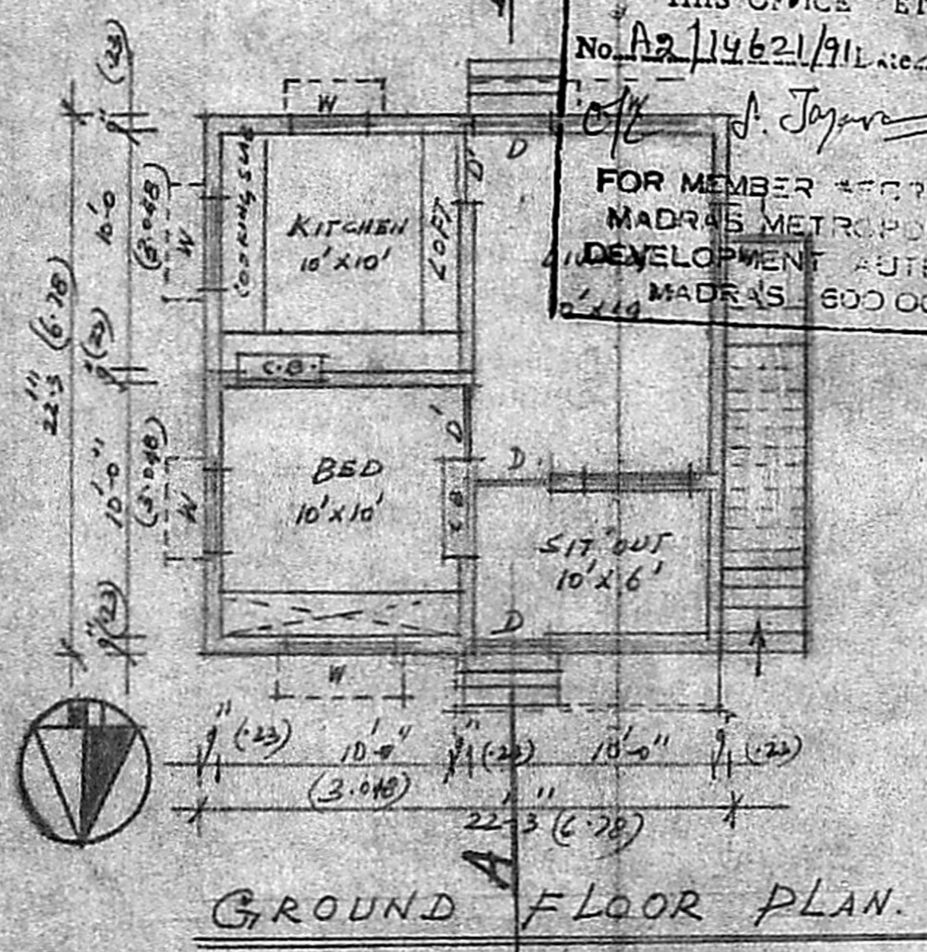

W. S. Srinivasan
OWNER

K. Sharmuga Sundaram
K. Sharmuga Sundaram, I.C.E.
LICENCED SURVEYOR & CONSULTING ENGINEER
Thiruninravur Town Panchayat,
-369, M. T. H. Road,
Thiruninravur, R.S. - 602 024.
LICENCED SURVEYOR

SITE PLAN
(SCALE 1:300)

**LAY OUT PLAN CUM
KEY PLAN (NOT TO SCALE)**